

Hamilton Falls Master Plan

ALTERNATIVE SITE USE SCENARIOS | JUNE 2024

DRAFT

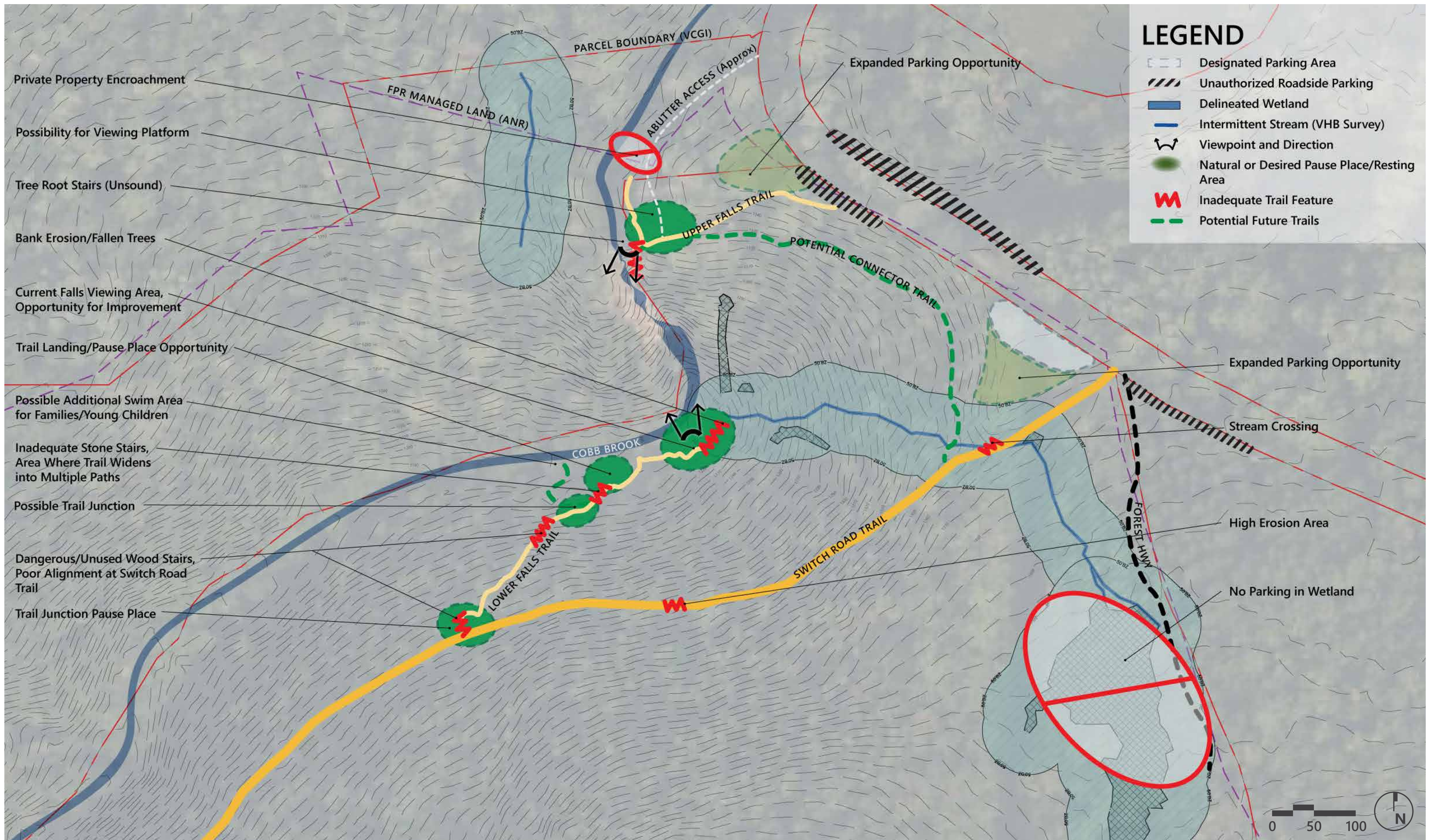



TRAIL IMPROVEMENTS

- Upgrade/install new trail structures to accommodate the intended level of use
 - 4' wide min. stairs (High and Moderate Use)
 - 3' wide min stairs (Low Use)
- Create passing zones/pause places along trail to accommodate groups
- Refer to trail photo pages and specifications for alignment and additional information.

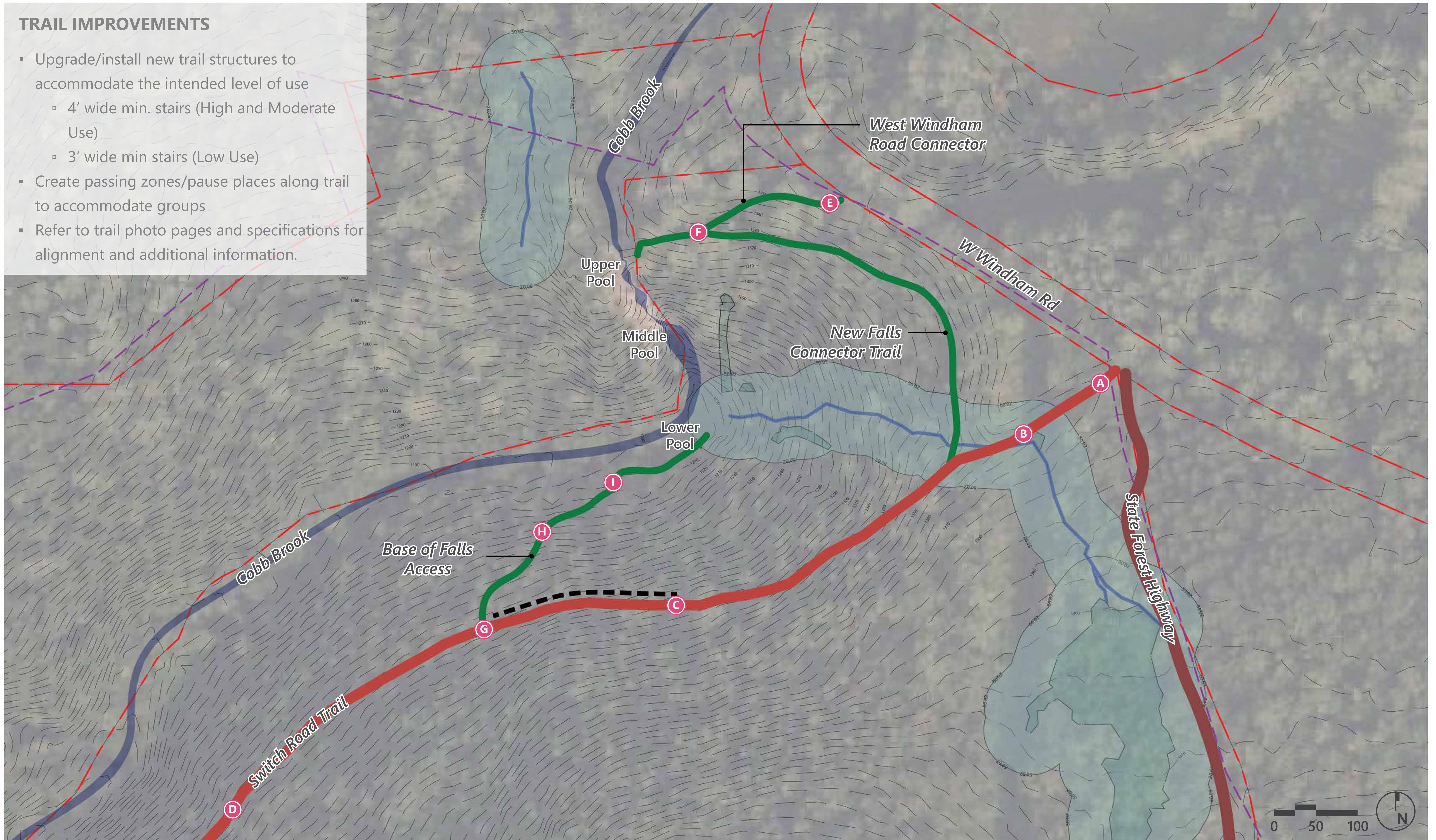

Clear
Corridor
Install full or
Partial
Bench Cut

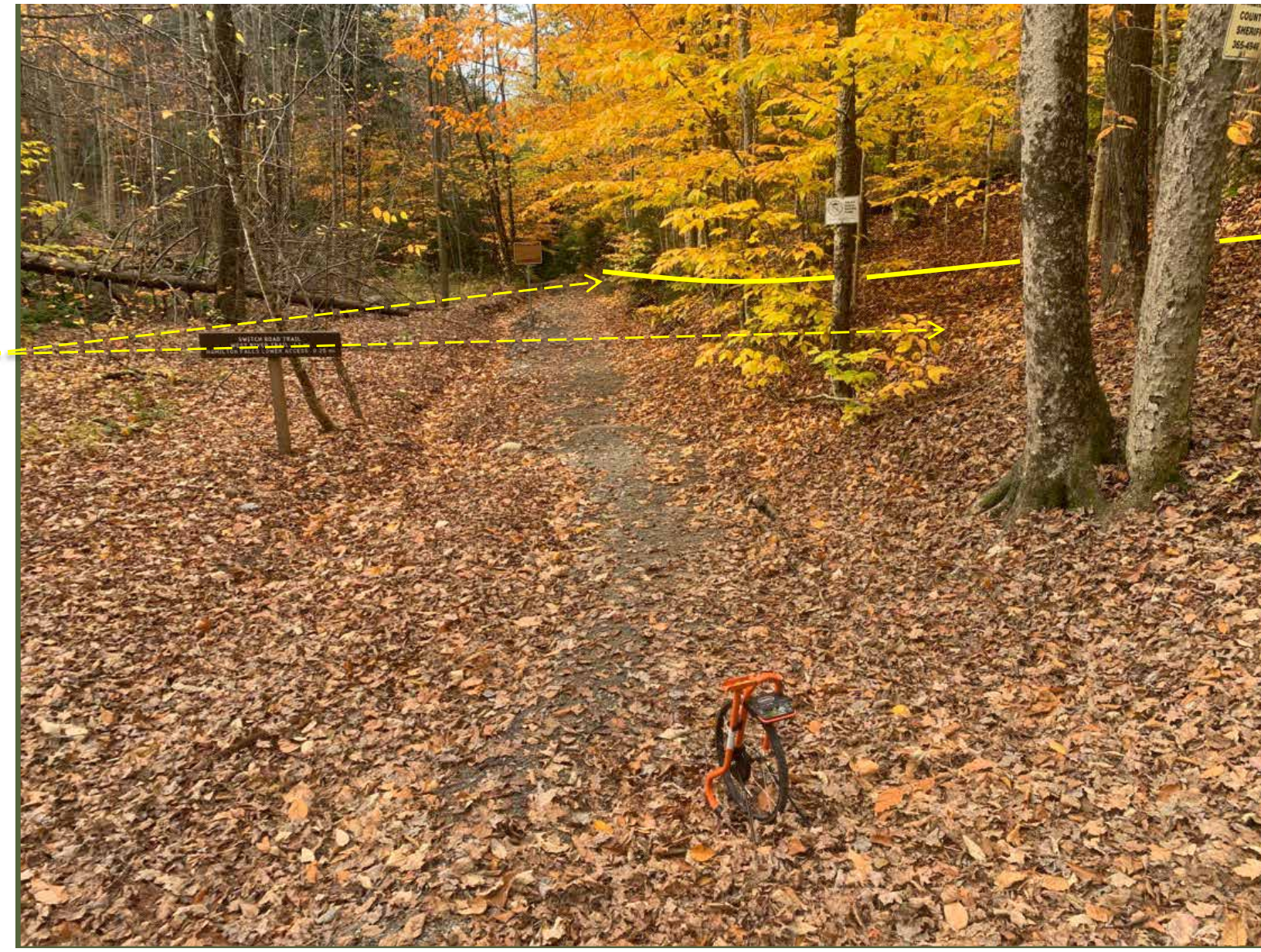

A

Clear
Corridor
Install Grade
Reversal and
Stone
Paving
Remove
Berm
Redefine
Bench Cut



D

Install
Cribbed
Stone
Staircase
and
Landings



G

Install
Culvert
Potential
Junction
with
Universal
Access Trail
Redefine
Bench Cut
as needed

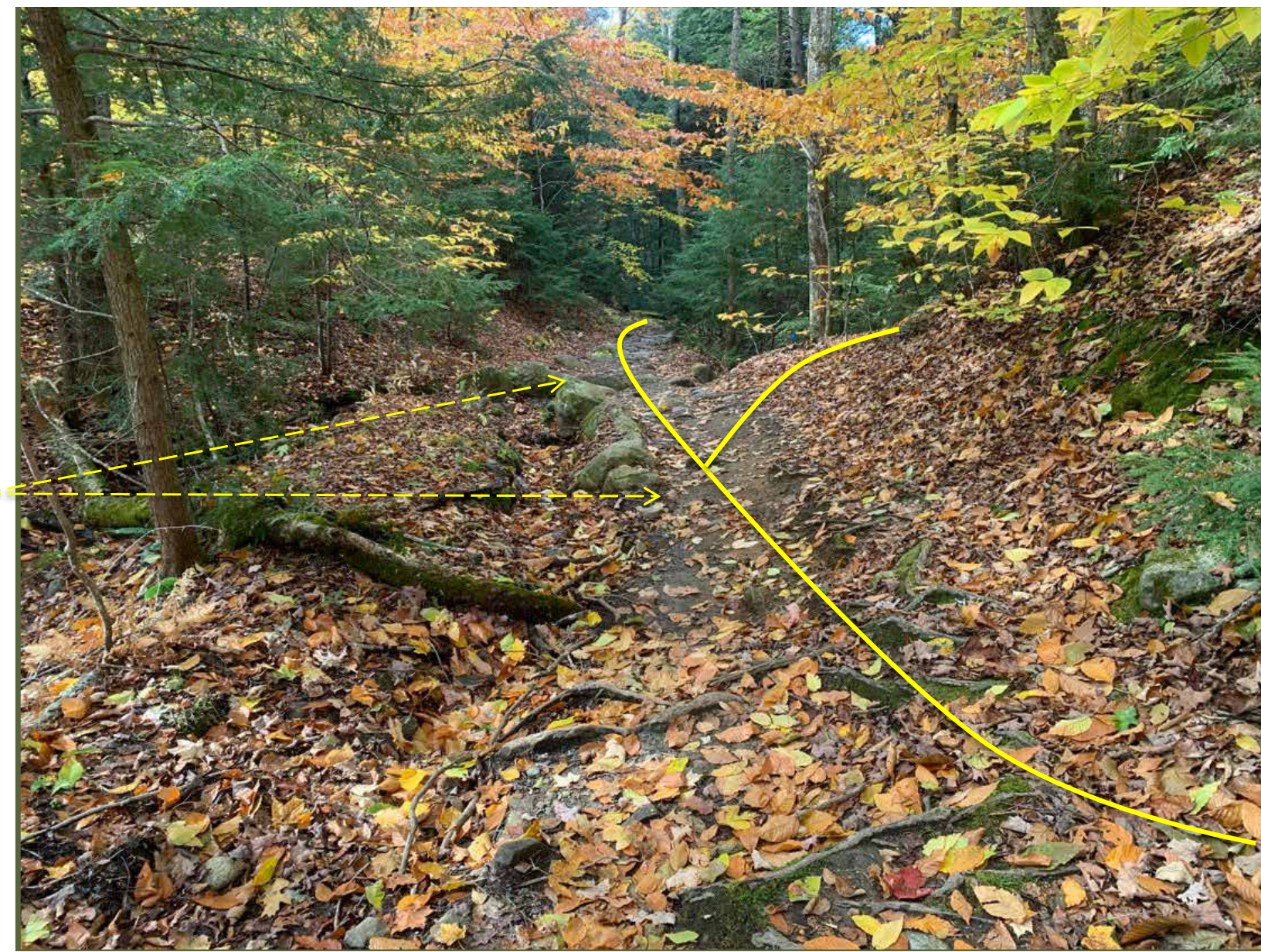

B

Install
Signage,
Stone Steps,
and
Landings
Remove
Rocks and
Roots
Redefine
Bench Cut



E

Install
Cribbed
Stone
Staircase
and
Landings



H

Armor
Drainage
Area



C

Install
Stone
Steps, and
Landings
Remove
Rocks and
Roots
Redefine
Bench Cut



F

Install
Cribbed
Stone
Staircase
and
Landings
Install Stone
Culvert and
Stone
Turnpike



I

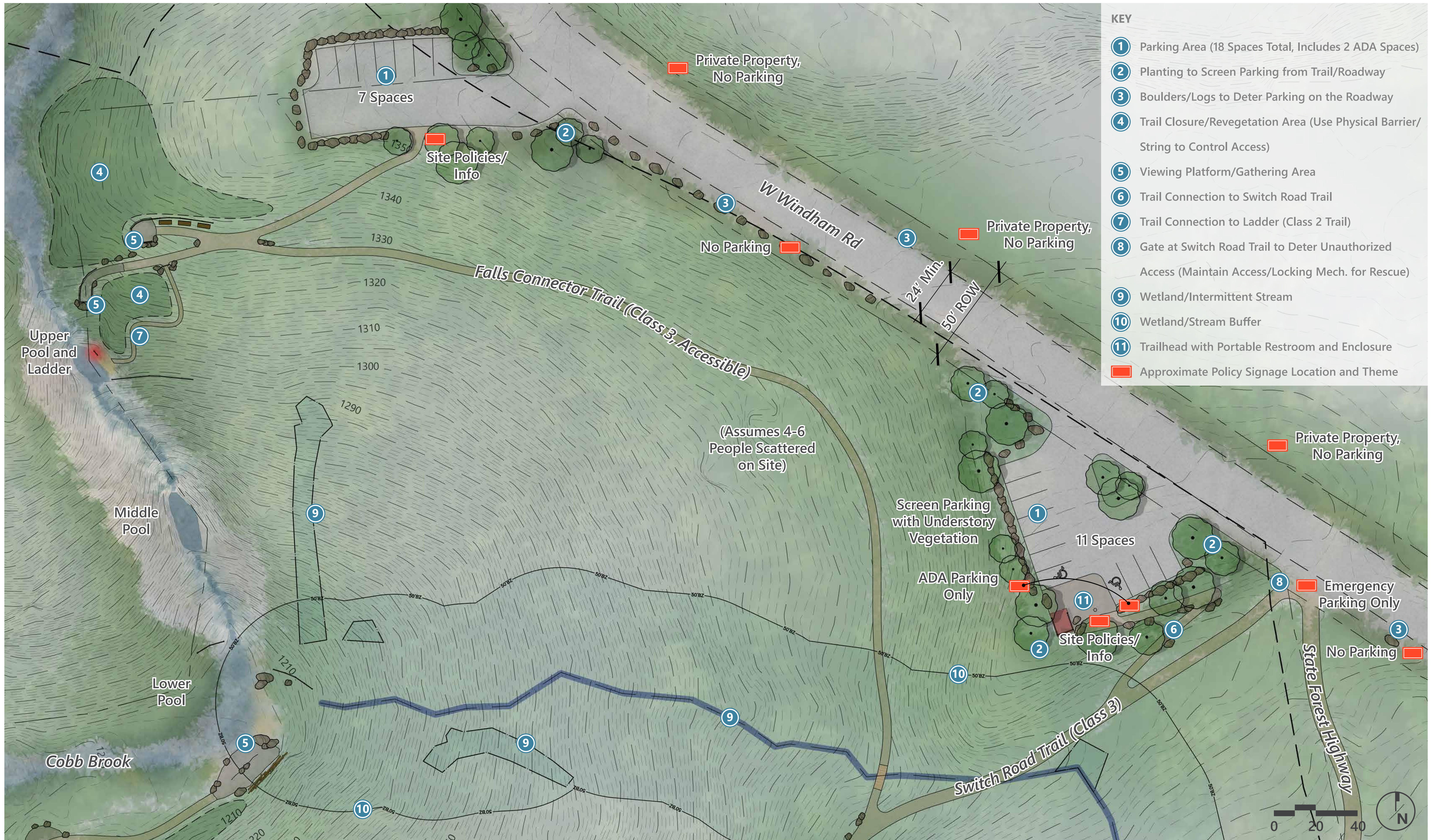



Top of Falls Viewing Platform



Gathering Area / Pause Place (Top of Falls Viewing Platform Beyond)

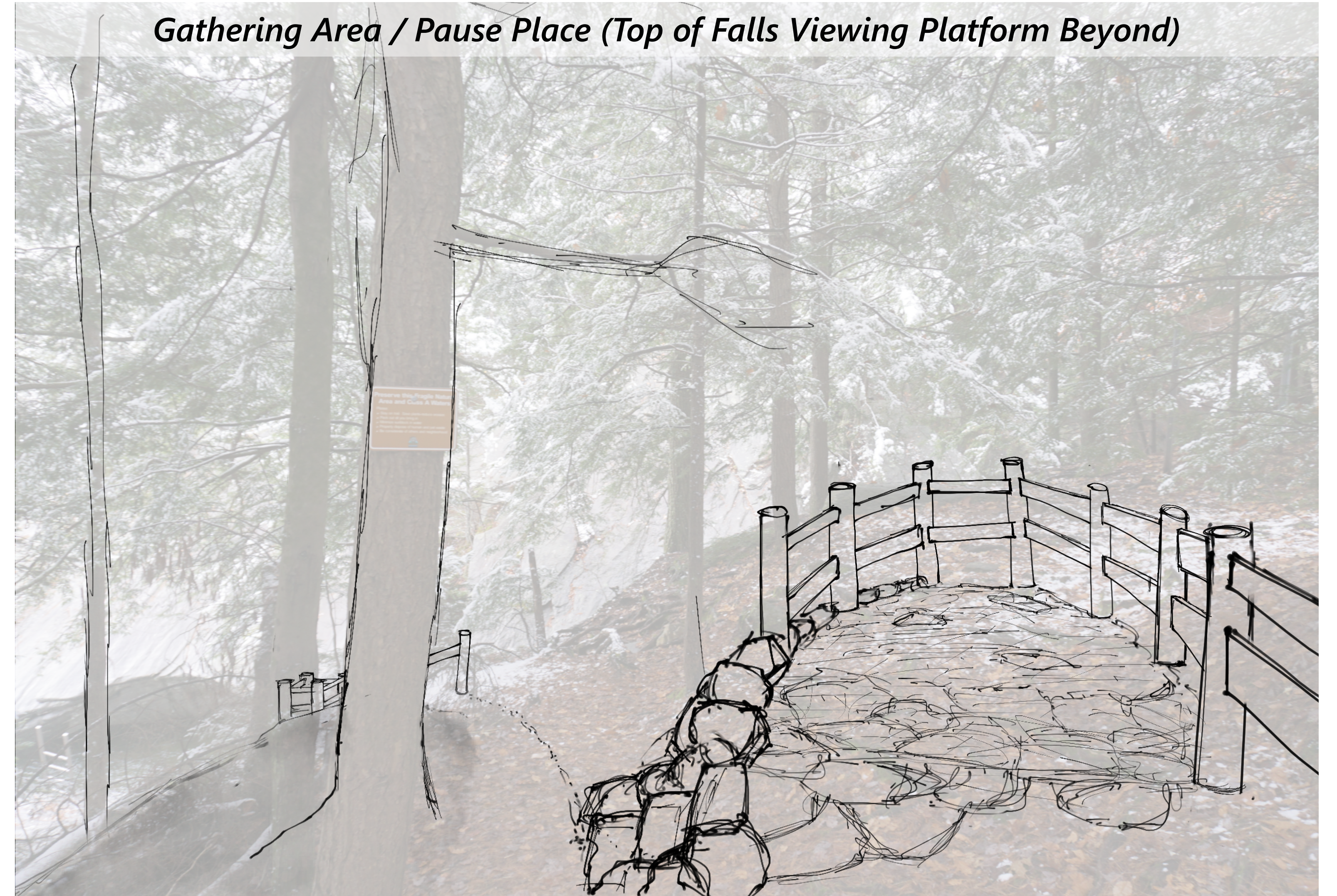

Top of Falls Viewing Platform (Side View)

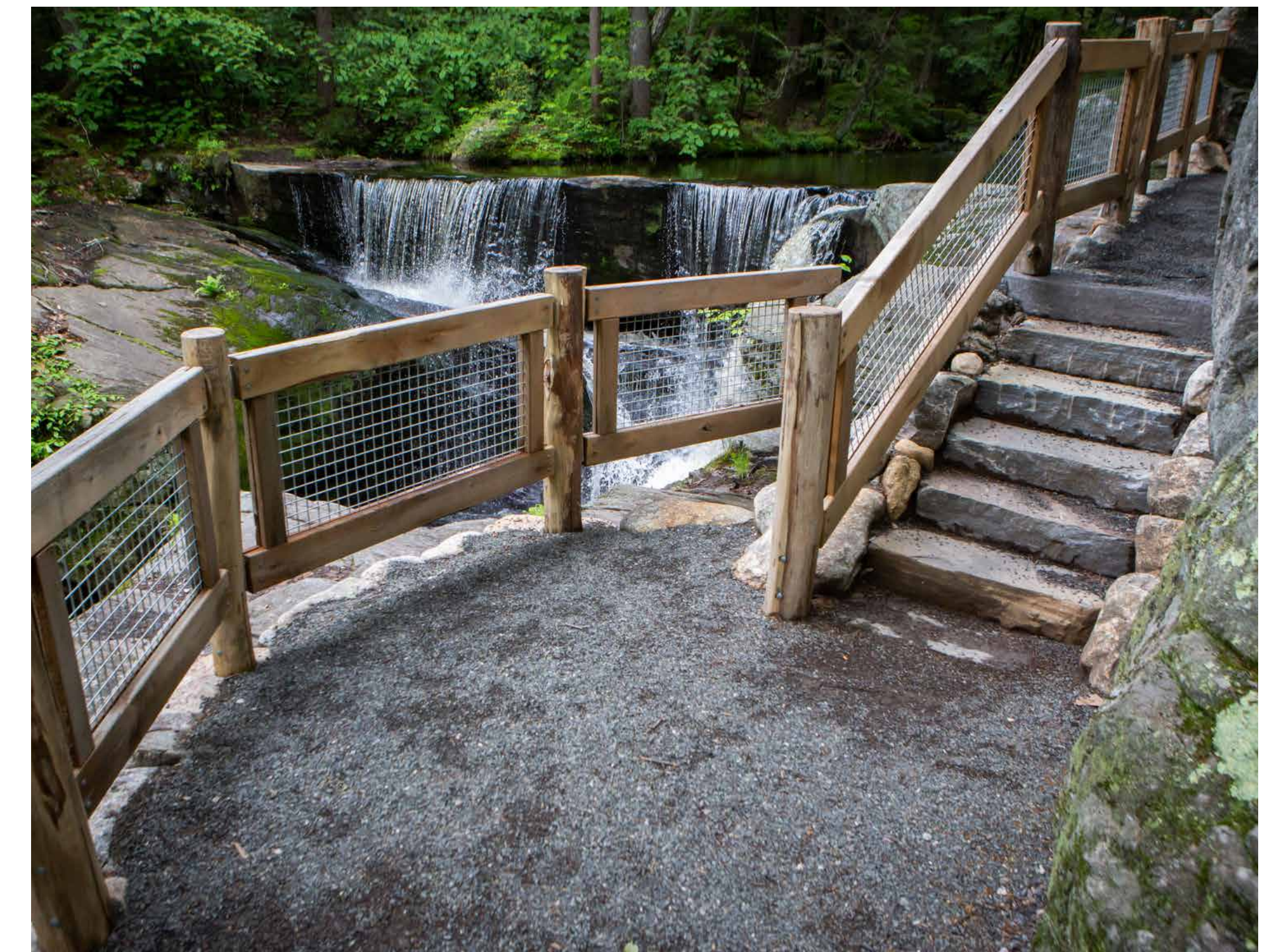

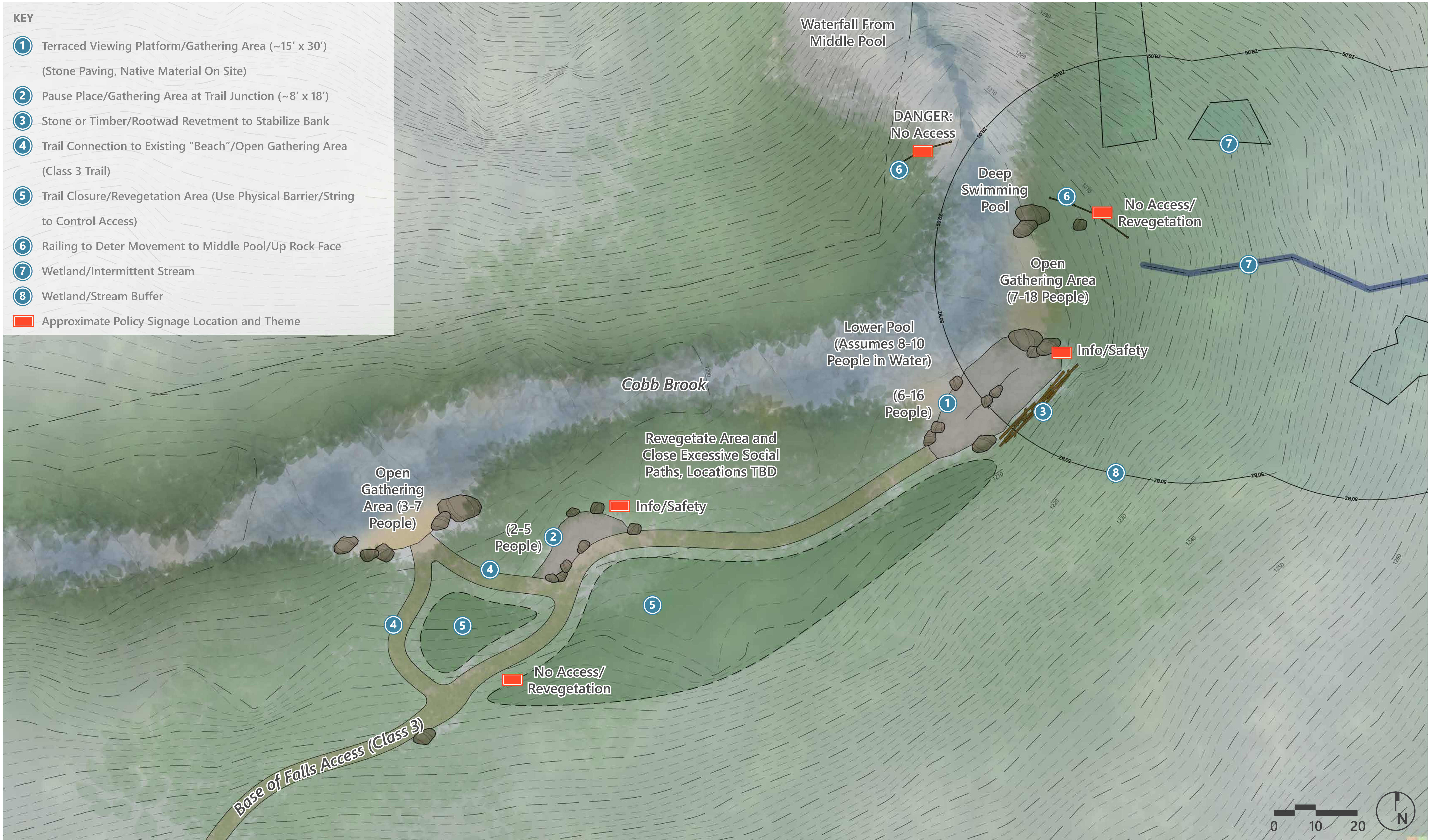

Open Gathering Area and Deep Swimming Pool



Terraced Stone Viewing Platform / Gathering Area at Base of Falls

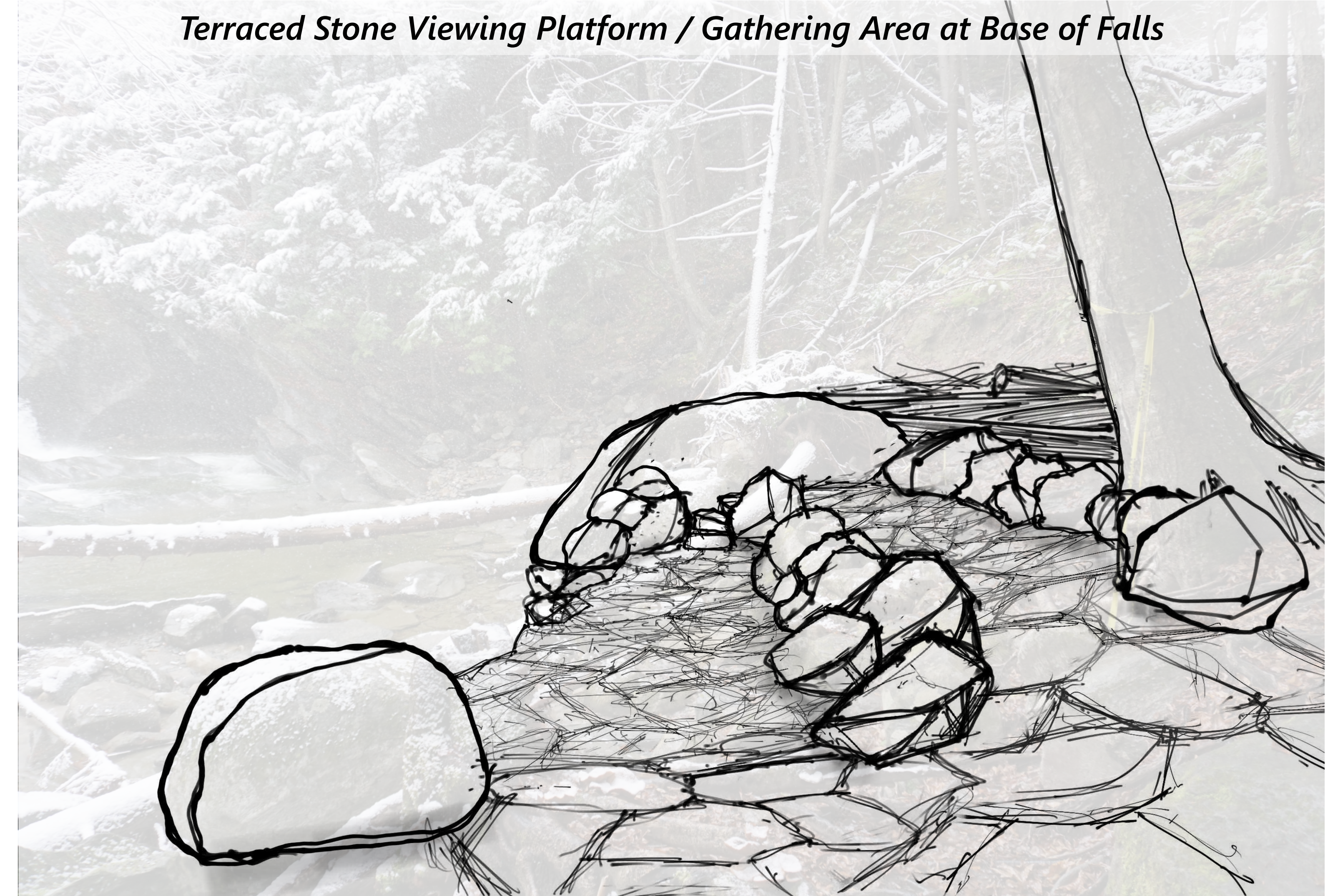

Open Gathering Area / "Beach" Downstream of Falls

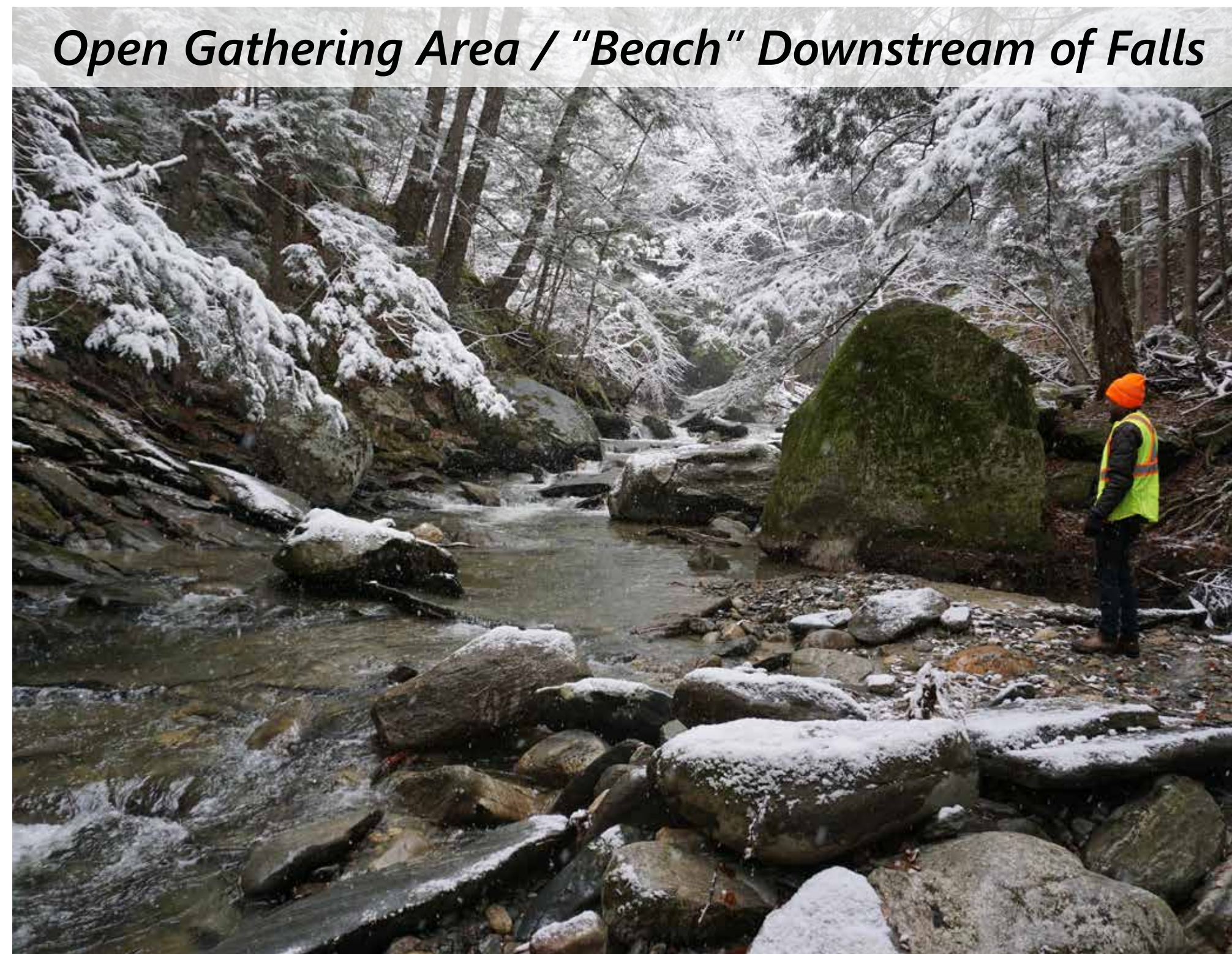

Pause Place / Gathering Area at Trail Junction



