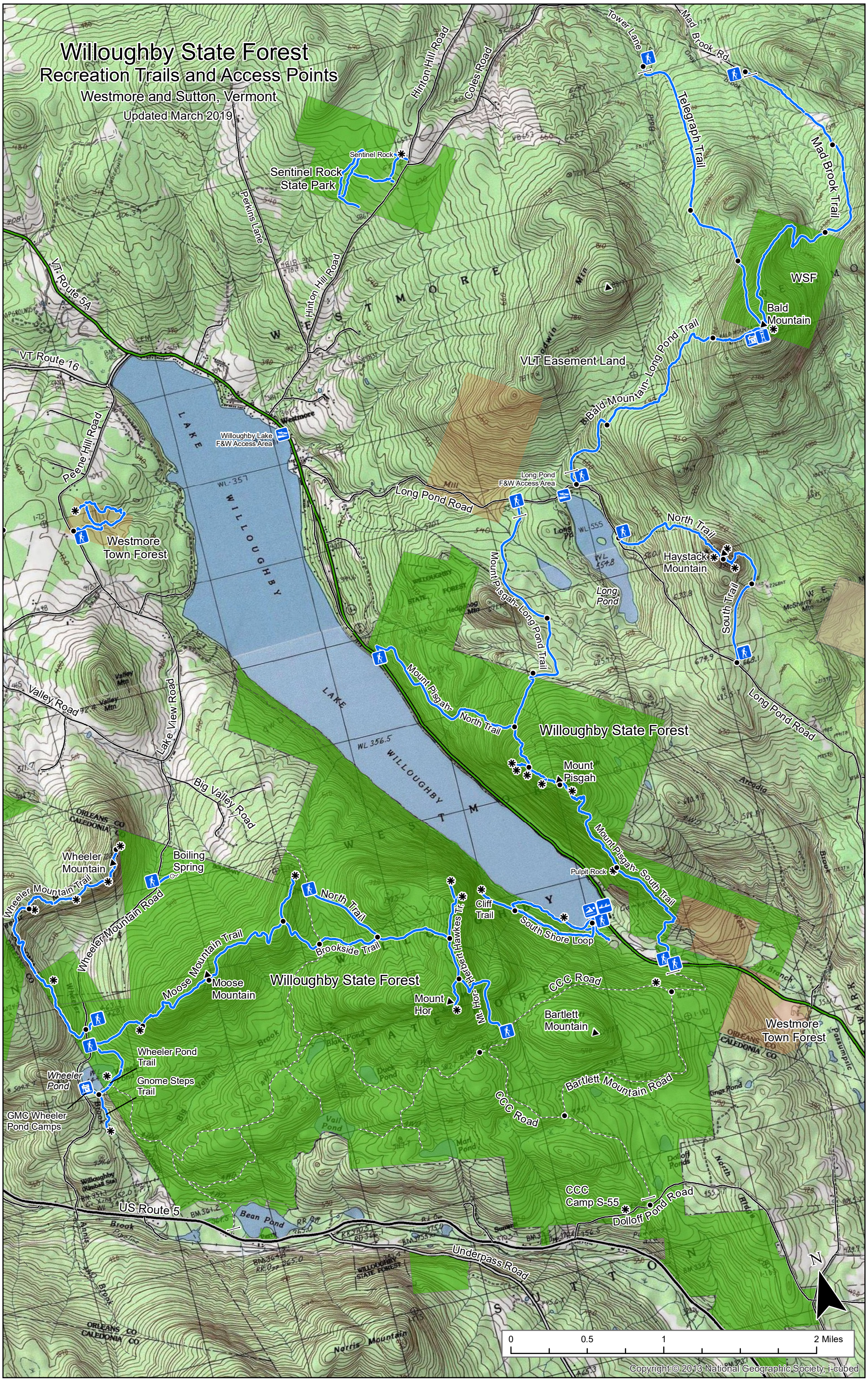
Willoughby State Forest
Recreation Trails and Access Points
Westmore and Sutton, Vermont
Updated March 2019
Sentinel Rock
Sentinel Rock State Park
Hinton Hill Road
Coles Road
Tower Lane
Mad Brook Rd
Telegraph Trail
Mad Brook Trail
WSF
Bald Mountain
Perkins Lane
VT Route 5A
VT Route 16
VLT Easement Land
Bald Mountain- Long Pond Trail
Willoughby Lake F&W Access Area
Peene Hill Road
Westmore Town Forest
Long Pond F&W Access Area
Long Pond Road
North Trail
Haystack Mountain
Mount Pisgah- Long Pond Trail
Long Pond
South Trail
Mount Pisgah- North Trail
Willoughby State Forest
Mount Pisgah
Valley Road
Lake View Road
Big Valley Road
Mount Pisgah- South Trail
Pulpit Rock
Wheeler Mountain
Boiling Spring
Wheeler Mountain Trail
Wheeler Mountain Road
North Trail
Brookside Trail
Cliff Trail
South Shore Loop
Moose Mountain Trail
Moose Mountain
Willoughby State Forest
Mount Hor
Mt. Hor-Herbert Hawkes Tr.
CCC Road
Bartlett Mountain
Westmore Town Forest
Wheeler Pond Trail
Wheeler Pond
Gnome Steps Trail
GMC Wheeler Pond Camps
Bartlett Mountain Road
CCC Road
CCC Camp S-55
Dolloff Pond Road
US Route 5
Underpass Road
Norris Mountain
0
0.5
1
2 Miles
N
Copyright:© 2013 National Geographic Society, i-cubed