

Townshend State Forest  
Townshend, Vermont  
~ 1095 Acres

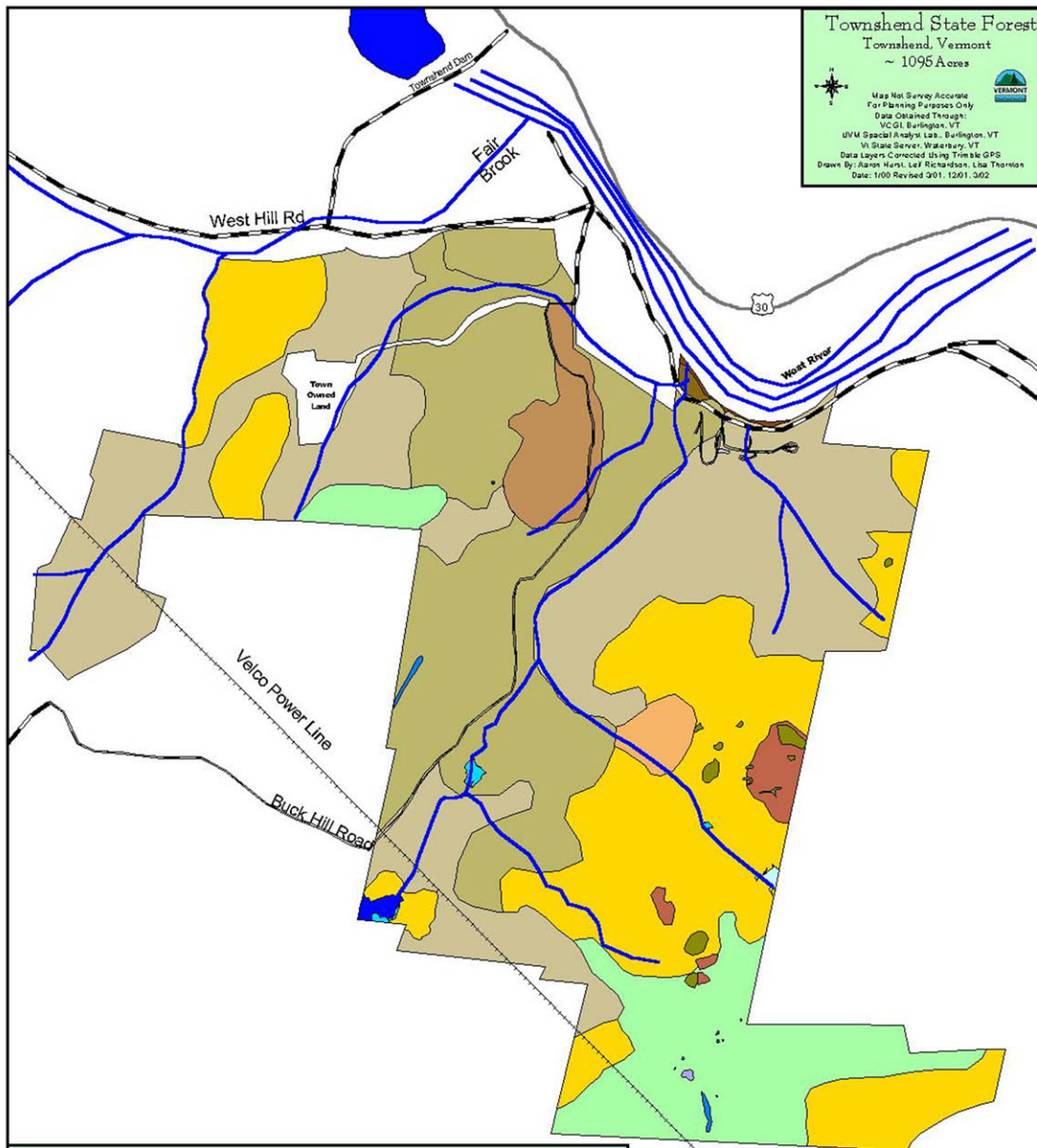

Map Not Survey Accurate  
For Planning Purposes Only  
Data Obtained Through:  
VCGI, Burlington, VT  
UVM Spatial Analysis Lab, Burlington, VT  
VI State Server, Waterbury, VT  
Data Layers Corrected Using Trimble GPS  
Drawn By: Aaron Hunt, Jeff Richardson, Lisa Thornton  
Date: 1/00 Revised 001, 12/01, 3/02



**Natural Communities Legend**

- |  |                        |
|--|------------------------|
| Temperate Acidic Outcrop                           | Dry Oak Forest         |
| Northern Hardwood Forest                           | Seep                   |
| Hemlock Forest                                     | Shallow Emergent Marsh |
| Hemlock-Northern Hardwood Forest                   | Vernal Pool            |
| Hemlock-Red Spruce Forest                          | Open Water             |
| Red Spruce-Hardwood Swamp                          | Poor Fen               |
| Red Spruce-Northern Hardwood Forest                |                        |
| Rich Northern Hardwood Forest                      |                        |
| Rivershore Grassland                               |                        |
| Sugar Maple-Ostrich Fern Riverine Floodplain Fores |                        |

700 0 700 1400 Feet

