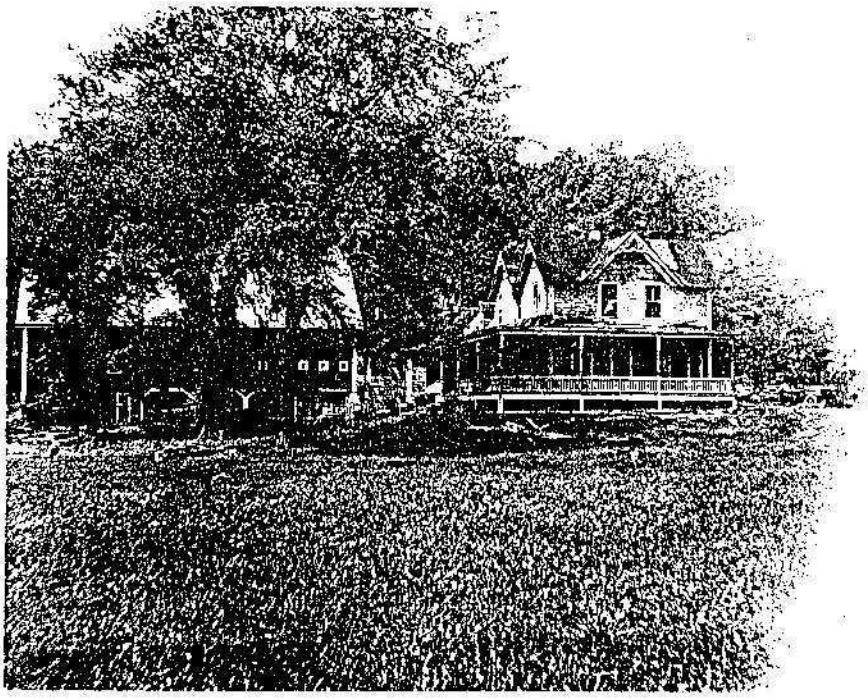

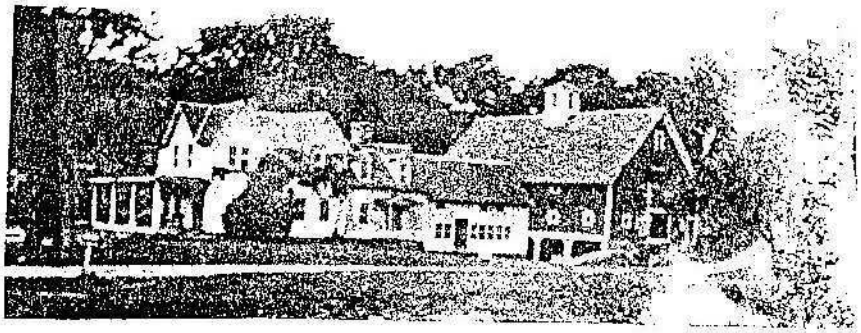

Pollard House & Barn circa 1925