Town:_____

2016 WILDLAND FIRE GEAR ORDER FORM

Nomex Shirts

Price:
$76.20 each

Bright yellow, flame-resistant

Note: Nomex will not shrink!

Description	Stock #	Size	# Ordered	Cost
	8415-01-211-6316	X-Small		$ 0.00
	8415-00-233-5818	Small		$ 0.00
	8415-01-434-0618	Small-Long		$ 0.00
	8415-00-233-5819	Medium		$ 0.00
	8415-01-421-3905	Medium-Long		$ 0.00
	8415-00-259-8718	Large		$ 0.00
	8415-01-285-3530	Large-Long		$ 0.00
	8415-00-259-8722	X-Large		$ 0.00
	8415-01-284-7500	XL-Long		$ 0.00
	8415-01-421-3907	XX-Large		$ 0.00
	8415-01-434-0626	XXL-Long		$ 0.00
	8415-01-533-1740	XXX-Large		$ 0.00
	8415-01-533-2435	XXXL-Long		$ 0.00
		Category Totals:	**0**	**$ 0.00**

Nomex Pants

Price:
$71.32 each $ 71.32

BDU-style pants with waist take-up straps that fasten with metal buckles. Each pant covers 3 size ranges per single size in 2 lengths.

Example:
If you normally wear size 34x30, order a size 32"-36" x 30 - which places your desired size in the middle of the size range.

Note: Nomex will not shrink!

Description	Stock #	Size	# Ordered	Cost
	8415-01-464-4242	26"-30"x33"		$ 0.00
	8415-01-464-4247	28"-32"x33"		$ 0.00
	8415-01-464-4244	30"-34"x33"		$ 0.00
	8415-01-464-4248	32"-36"x33"		$ 0.00
	8415-01-464-5742	34"-38"x33"		$ 0.00
	8415-01-464-5621	36"-40"x33"		$ 0.00
	8415-01-464-5624	38"-42"x33"		$ 0.00
	8415-01-464-5645	40"-44"x33"		$ 0.00
	8415-01-464-2282	26"-30"x30"		$ 0.00
	8415-01-464-3672	28"-32"x30"		$ 0.00
	8415-01-464-3671	30"-34"x30"		$ 0.00
	8415-01-464-3676	32"-36"x30"		$ 0.00
	8415-01-464-3677	34"-38"x30"		$ 0.00
	8415-01-464-3678	36"-40"x30"		$ 0.00
	8415-01-464-3673	38"-42"x30"		$ 0.00
	8415-01-464-3675	40"-44"x30"		$ 0.00
	8415-01-537-4986	26"-30"x36"		$ 0.00
	8415-01-537-4982	28"-32"x36"		$ 0.00
	8415-01-537-4983	30"-34"x36"		$ 0.00
	8415-01-537-4985	32"-36"x36"		$ 0.00
	8415-01-537-5677	34"-38"x36"		$ 0.00
	8415-01-537-5681	36"-40"x36"		$ 0.00
	8415-01-537-5678	38"-42"x36"		$ 0.00
	8415-01-537-5679	40"-44"x36"		$ 0.00
		Category Totals:	**0**	**$ 0.00**

Nomex Coveralls

SIZE	Fits CHEST size:	Fits HEIGHT:	Sleeve Length:	Inseam Length:	Price	# Ordered	Costs
Small-Short	34" THRU 36"	5'4" - 5'7"	32.5"	28"	$ 243.00		$ 0.00
Small-Regular	34" THRU 36"	5'7.5" - 5'11"	32.5"	30"	$ 243.00		$ 0.00
Medium-Short	38" THRU 40"	5'4" - 5'7"	33 5/8"	28"	$ 243.00		$ 0.00
Medium-Regular	38" THRU 40"	5'7.5" - 5'11"	33 5/8"	30"	$ 243.00		$ 0.00
Medium-Tall	38" THRU 40"	5'11.5" - 6'3"	33 5/8"	32"	$ 243.00		$ 0.00
Large-Short	42" THRU 44"	5'4" - 5'7"	34.75"	28"	$ 243.00		$ 0.00
Large-Regular	42" THRU 44"	5'7.5" - 5'11"	34.75"	30"	$ 243.00		$ 0.00
Large-Tall	42" THRU 44"	5'11.5" - 6'3"	34.75"	32"	$ 243.00		$ 0.00
Large-X Tall	42" THRU 44"	6'3" - 6'6"	34.75"	34"	$ 243.00		$ 0.00
X Large-Short	46" THRU 48"	5'4" - 5'7"	35 7/8"	28"	$ 243.00		$ 0.00
X Large-Regular	46" THRU 48"	5'7.5" - 5'11"	35 7/8"	30"	$ 243.00		$ 0.00
X Large-Tall	46" THRU 48"	5'11.5" - 6'3"	35 7/8"	32"	$ 243.00		$ 0.00
X Large-X Tall	46" THRU 48"	6'3" - 6'6"	35 7/8"	34"	$ 283.00		$ 0.00
2X Large-Short	50" THRU 52"	5'4" - 5'7"	37"	28"	$ 283.00		$ 0.00
2X Large-Regular	50" THRU 52"	5'7.5" - 5'11"	37"	30"	$ 283.00		$ 0.00
2X Large-Tall	50" THRU 52"	5'11.5" - 6'3"	37"	32"	$ 283.00		$ 0.00
2X Large-X Tall	50" THRU 52"	6'3" - 6'6"	37"	34"	$ 283.00		$ 0.00
3X Large-Short	54" THRU 56"	5'4" - 5'7"	38 1/8"	28"	$ 283.00		$ 0.00
3X Large-Regular	54" THRU 56"	5'7.5" - 5'11"	38 1/8"	30"	$ 283.00		$ 0.00
3X Large-Tall	54" THRU 56"	5'11.5" - 6'3"	38 1/8"	32"	$ 283.00		$ 0.00
					Category Totals:	**0**	**$ 0.00**

Totals are Automatically Entered on Summary Sheet
Make Checks Payable to: State of Vermont

Town:_____

2016 WILDLAND FIRE GEAR ORDER FORM

Firefighter Work Gloves

Description	Stock #	Size	# Ordered	Cost
	8415-01-394-0208	Extra Small		$ 0.00
Price:	8415-01-394-0209	Small		$ 0.00
$15.41 per pair	8415-01-394-0210	Medium		$ 0.00
Heavy-duty leather gloves,	8415-01-394-0215	Large		$ 0.00
designed for use on fire lines	8415-01-397-3937	X-Large		$ 0.00
		Category Totals:	0	**$ 0.00**

Personal Protective Gear

Description	Stock #	Price	# Ordered	Cost
Face-and-Neck Shroud	8415-01-483-6075	$24.88		$ 0.00
Helmet	8415-01-504-9042	$34.59		$ 0.00
Goggles	4240-01-504-7863	$10.84		$ 0.00
Headlamp	6230-01-603-6874	$53.96		$ 0.00
Ear Plugs (box of 200 pairs)	6515-00-137-6345	$26.98		$ 0.00
Packsack (green)	8465-00-205-3493	$49.15		$ 0.00
Fireline Pack, Complete	8465-01-503-4484	$137.28		$ 0.00
Canteen Bottle	8465-00-102-6381	$0.73		$ 0.00
Fire Shelter, Complete (Regular)	4240-01-498-3194	$263.38		$ 0.00
Fire Shelter, Complete (Large)	4240-01-527-5248	$410.91		$ 0.00
Chainsaw Operator's Chaps - 36" long	8415-01-028-5575	$98.88		$ 0.00
Chainsaw Operator's Chaps - 40" long	8415-01-294-7717	$98.88		$ 0.00
		Category Totals:	0	**$ 0.00**

Tools and Equipment

Description	Stock #	Price	# Ordered	Cost
Backpack Pump Outfit	4320-00-289-8912	$136.42		$ 0.00
Backpack Pump Liner Replacement	8465-01-321-1679	$6.82		$ 0.00
Firefighting Hand Pump	4320-00-595-0762	$47.89		$ 0.00
Fire Line Combination Tool	5120-01-240-2120	$77.12		$ 0.00
Combi Tool Replacement Handle	5120-01-296-3592	$23.76		$ 0.00
Forest Fire Rake & Cutting Tool	4210-00-540-4512	$72.60		$ 0.00
Collapsible Firefighting Rake	4210-01-387-1392	$93.16		$ 0.00
Forest Fire Shovel	5120-00-965-0609	$61.03		$ 0.00
Pulaski Tool	5120-00-293-3467	$61.54		$ 0.00
McLeod Tool	4210-00-203-3512	$76.43		$ 0.00
Fire Broom	85217	$24.00		$ 0.00
Hose (1" dia, 100 ft, NPSH thread)	4210-01-166-8122	$146.98		$ 0.00
Nozzle (10-25 gpm, 1" NPSH)	4210-01-165-6603	$30.88		$ 0.00
Reducer (1½" NPSH to 1" NPSH)	4210-00-294-2648	$12.04		$ 0.00
Reducer (1½" NH to 1" NPSH)	4210-00-975-2969	$9.30		$ 0.00
Hose (1½" dia, 100 ft, NH thread)	4210-01-165-6597	$184.29		$ 0.00
Nozzle (60 gpm, 1½" dia, NH)	4210-00-181-8872	$9.11		$ 0.00
Adapter (1½" NH to 1½" NPSH)	4210-01-079-9284	$9.91		$ 0.00
Adapter (1½" NPSH to 1½" NH)	4210-01-079-9283	$9.57		$ 0.00
Garden Hose (¾" dia, 50 ft)	4210-01-167-1061	$39.34		$ 0.00
Mop-up Kit	4210-01-321-4206	$895.20		$ 0.00
Firefighting Water Pump ***	4320-00-890-5879	$3,876.25		$ 0.00
Suction Hose (1½" dia, 10 ft, NH thread)	4210-00-889-1775	$238.26		$ 0.00
Gated Wye Valve (1½" dia, NH thread)	4210-00-984-3475	$120.40		$ 0.00
Gated Wye Valve (1" dia, NPSH thread)	4210-00-126-5108	$93.13		$ 0.00
Quick Connect Hose (Male)	4730-01-057-0136	$8.16		$ 0.00
Quick Connect Hose (Female)	4730-01-057-4210	$10.26		$ 0.00
Foot Valve (1½" dia, NH thread)	4820-00-126-5114	$50.73		$ 0.00
Garden Hose Nozzle	4730-00-595-1103	$21.23		$ 0.00
Garden Hose Wye Valve	4210-01-412-6335	$16.62		$ 0.00
Adapter (1" Female NH to 1" Male NPSH)		$18.00		$ 0.00
Adapter (1" Female NPSH to 1" Male NH)		$18.00		$ 0.00
Pro Pak 1" NH inlet		$745.00		$ 0.00
Pro Pak 1" NPSH inlet		$745.00		$ 0.00
Does not include suction line or foot valve		**Category Totals:**	0	**$ 0.00**

Totals are Automatically Entered on Summary Sheet

Make Checks Payable to: State of Vermont

2016 WILDLAND FIRE GEAR
ORDER SUMMARY FORM

Name of Fire Department or Town_____

Address_____

Town_____ Zip Code_____

Contact Person_____ Daytime Telephone_____

E-Mail Address_____

Copy the "Total #" and "Total $" from each category, from the Order Forms:

1. Nomex Shirts
   Total # Ordered__0_____ Total $_$ 0.00_____

2. Nomex Pants
   Total # Ordered__0_____ Total $_$ 0.00_____

3. Nomex Coveralls
   Total # Ordered__0_____ Total $_$ 0.00_____

4. Firefighter Work Gloves
   Total # Ordered__0_____ Total $_$ 0.00_____

5. Personal Protective Gear
   Total # Ordered__0_____ Total $_$ 0.00_____

6. Tools and Equipment
   Total # Ordered__0_____ Total $_$ 0.00_____

7. **Total # Items Ordered__0_____** Total $ Cost_$ 0.00_____
   Add "Total # Ordered" from lines 1-6 Add "Total $" from lines 1-6

8. **Matching Funds Due From Town: $ 0.00_____**
   Multiply Total $ Cost, from line 7, by 50%

This form must be received **no later than November, 14th 2016** at:

Vermont Forests, Parks & Recreation
Attn: Kim Partlow
111 West Street
Essex Junction, VT 05452

MAKE CHECKS PAYABLE TO: STATE OF VERMONT

www.tft.com
3701 Innovation Way
Valparaiso IN 46383-9327
800-348-2686

UM12

Task Force Tips © 2016

PRO/PAK 1.0" INLET

Part No: UM12

Coupling Size (Nozzles)	1.0 inch (25mm)
Coupling Style (Nozzles)	Rocker
Coupling Swiveling/Rigid (Nozzles)	Swivel (non-full time, no swivel after tightening)
Valve Actuation Method	Rotational
Valve Design	Slide Valve (Aluminum)
Foam Expansion Performance	Multi-Expansion

Related Videos

- ProPak Video

Online Technical Support Material

- PRO/pak Bill of Materials
- Really Campaign - PRO/pak
- PRO/pak Brochure
- PRO/Portioner Kit Instruction Manual
- PRO/Portioner Instruction Manual
- PRO/pak Foam Equipment (Russian)
- ProPak CCCF Certification
- PRO/pak Instruction Manual
- PRO/pak-Arabic
- PRO/pak Sistema de Espuma

Specifications

- UM12 Specifications (doc)

Details

PRO/PAK 1.0"NH INLET
PRO/pak includes 2.7 ft. (82.3cm) hose, 3 nozzles and shoulder strap. L 14.25” x W 11” x H 18” (36.2 x 27.9 x 45.7cm)

Weight: 14.500 lbs (6.577 kg)

PRODUCT SERIES OVERVIEW

- The PRO/pak provides a complete foam storage, injection, and application system. It operates effectively at low pressure and includes three types of nozzles for all foam applications. The units are designed to work with all types of Class A and Class B foams, gels, and wetting agents.

PRO/PAK ® is a registered trademark of Task Force Tips, Inc.
Task Force Tips ® is a registered trademark of Task Force Tips, Inc.
TFT ® is a registered trademark of Task Force Tips, Inc.

Coveralls for Wildland Fire Fighting
(Brush Gear)
CLASSIFIED TO N.F.P.A. 1977-CURRENT EDITION

Model C076 5648 NOMEX®
Model C076 3948 INDURA®
Coveralls

Fabric: 6.0 oz. per square yard DuPont NOMEX® aramid or 9.0 oz. per square yard INDURA®

- heavy-duty, two-way brass zipper
- reinforced nickel plated brass snaps covered on the inside
- pleated bi-swing back with elasticized waistband
- right breast pocket with full flap, with hook and loop closure
- radio pocket on left chest with full hook and loop closure
- two hip pockets with flaps and hook and loop closures
- no metal exposed to skin
- sewn throughout with NOMEX® thread
- 10" leg zippers
- leg gusset gives protection even with leg zippers open

Please note, in order to be compliant with NFPA 1977, these garments fit much more loosely than standard Topps garments. We recommend utilizing try-on garments to ensure the correct fit.

NOMEX®
NOMEX® is a DuPont registered trademark.

INDURA®
INDURA® is a registered trademark of Westex, Inc.

CLASSIFIED UL NFPA 1977

Options for the Wildland Styles
2" Scotchlite Triple Trim in lime yellow/silver/lime yellow and red orange/silver/red orange. Also available in solid 1" or 2" Scotchlite in silver.

C076

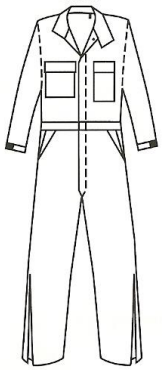

Coverall

NOMEX®
5648 Yellow

INDURA®
3948 Yellow

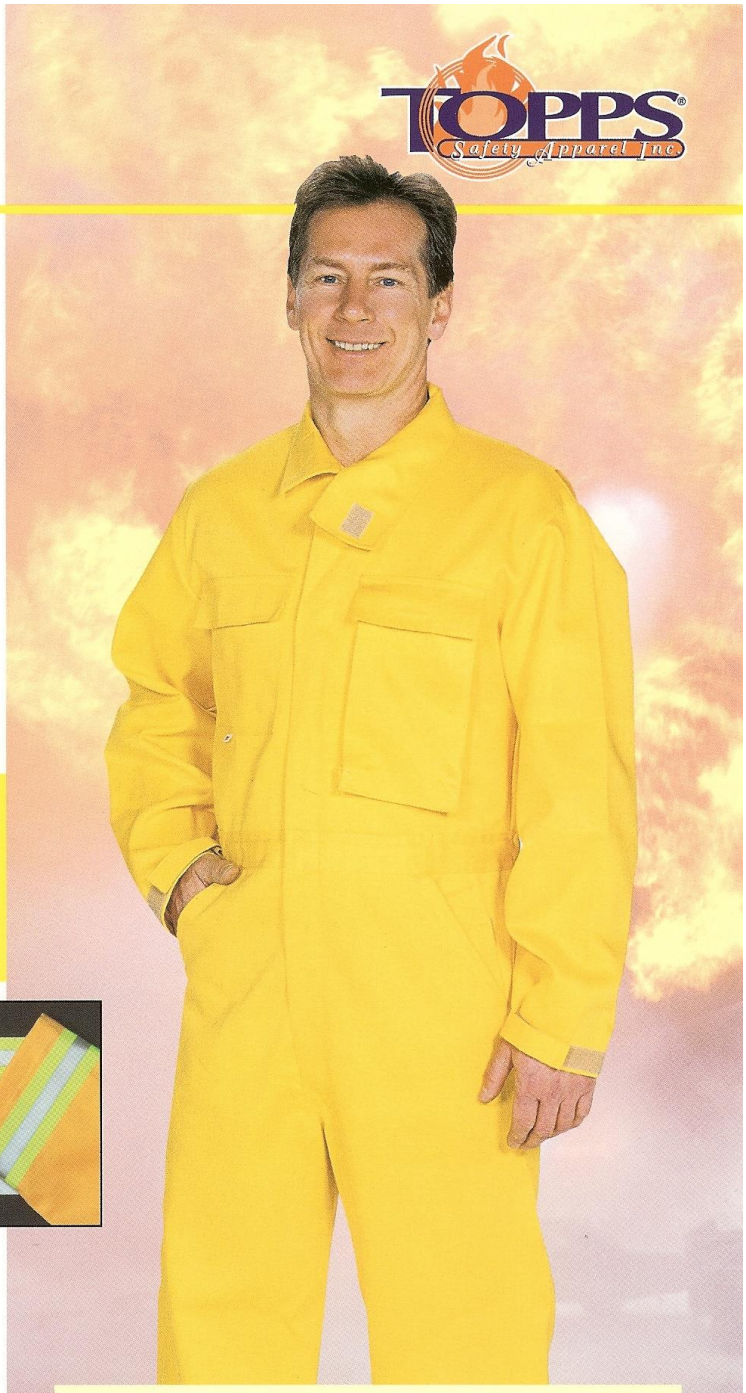

COVERALL SIZES:

	Small 34-36	Medium 38-40	Large 42-44	X-Large 46-48	2X-Large 50-52	3X-Large 54-56
Short:	•	•	•	•	•	•
Regular:	•	•	•	•	•	•
Tall:		•	•	•	•	•
X-Tall:			•	•	•	

Short: 5'4"-5'7" Regular: 5'7½"-5'11" Tall: 5'11½"-6'3" X-Tall: 6'3½"-6'6"